

Courses & distances up the Loyahana Creek Beginning at a Beach

- N. 85 1/2 E 57 6/10
- N. 10 W. 9.0
- N. 48 E 22.0
- N. 20. E 11.0
- N. 6 W 25.0
- N 30 W 64.0
- N 24 3/4 E 35 4/10
- S. 78 3/4 E 56.0
- S. 52. E 28.0
- S 39 E 35 5/10 to another Beach.

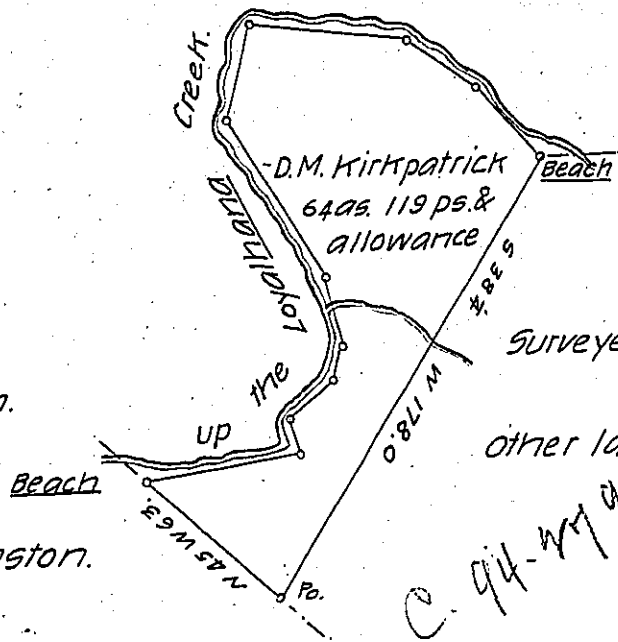

Surveyed on a Warrant to Rachel Perry
now
other land of D. M. Kirkpatrick

Andrew Johnston.

C. 94-479

7th August 1837 Surveyed the above in Pursuance of a Warrant granted to Dr D.M. Kirkpatrick dated 2nd day of June 1837 Situate in Salem township, Westmoreland County, Pa. Containing Sixtyfour acres one hundred and nineteen Perches & the usual allowance of Six Pr. Ct. for Roads &c.

C. Fullwood D.S.

To Jacob Spangler Esqr.

Surveyor Genl - Com - Penna.

IN TESTIMONY that the above is a copy of the original remaining on file in the Department of Internal Affairs of Pennsylvania, made conformably to an Act of Assembly approved the 16th day of February, 1833, I have hereunto set my Hand and caused the Seal of said Department to be affixed at Harrisburg, this twenty-second day of June 1905.

Isaac R. Brown
Secretary of Internal Affairs.